

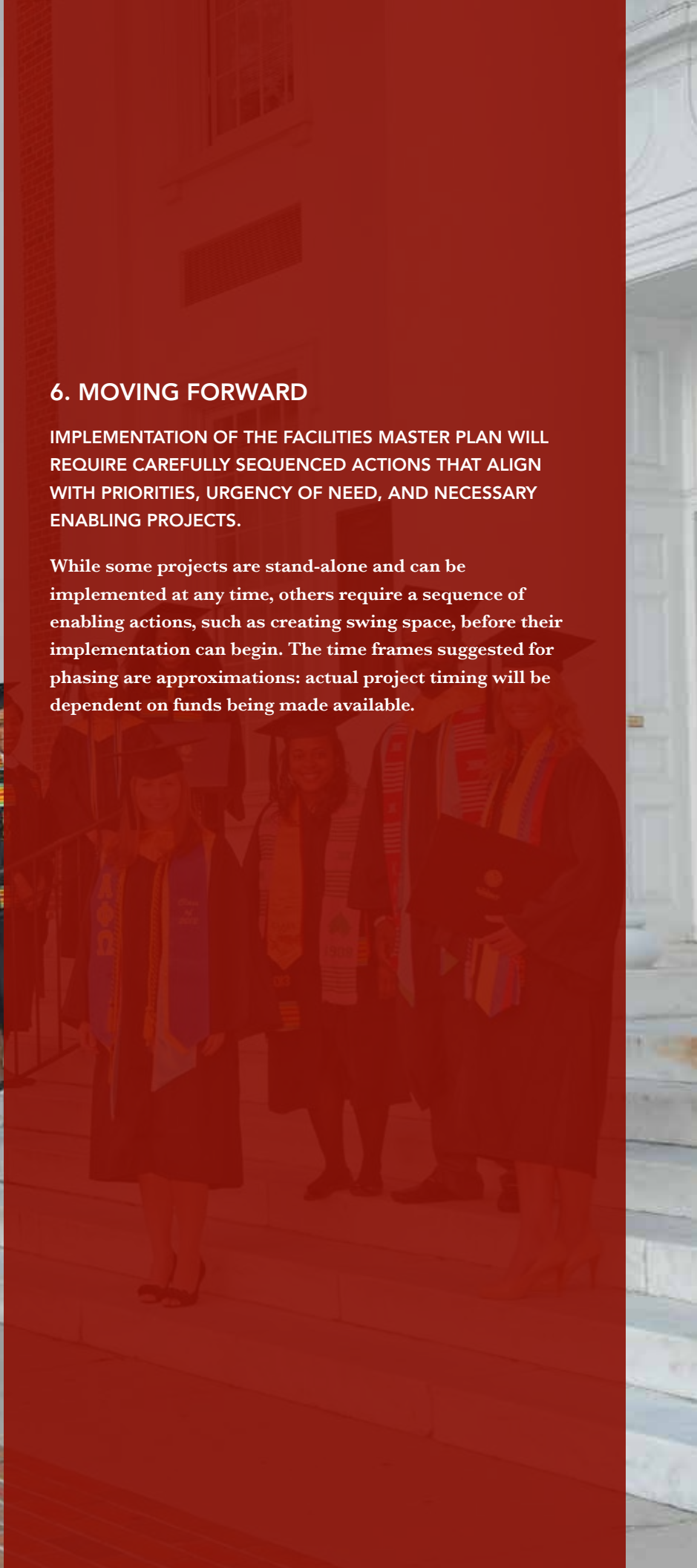

6. MOVING FORWARD

IMPLEMENTATION OF THE FACILITIES MASTER PLAN WILL REQUIRE CAREFULLY SEQUENCED ACTIONS THAT ALIGN WITH PRIORITIES, URGENCY OF NEED, AND NECESSARY ENABLING PROJECTS.

While some projects are stand-alone and can be implemented at any time, others require a sequence of enabling actions, such as creating swing space, before their implementation can begin. The time frames suggested for phasing are approximations: actual project timing will be dependent on funds being made available.





**6.1 PROJECTS
IN PROGRESS**



During the Facilities Master Plan process, several projects were underway on the Salisbury University campus. These projects were treated as existing conditions for the planning process.

- Existing building - unrenovated
- New building

- N-1 Patricia R. Guerrieri Academic Commons
- E-5 New Stadium

6.2 PHASE ONE (yr 1-5)

Near-term projects address pressing campus needs and begin enabling projects that are needed to complete the full vision. These projects are a high priority for the campus.

-  Existing building - unrenovated
-  New building
-  Renovated Building

- N-1 Patricia R. Guerrieri Academic Commons
- N-2 Renovate Blackwell for surge space
- N-3 Renovate Red Square
- N-6 Demolish St. Martin and Chesapeake Halls
- S-2 Devilbiss Hall improvements
- S-3 Maggs Gym renovation
- S-5 GUC renovation
- S-6 Demolish Dogwood Village, Replace with Recreation Field
- E-1 Rail trail for pedestrians and cyclists
- E-2 Two new residence halls
- E-3 Field house
- E-4 Realignment of Bateman Street
- E-6 Maintenance Facility
- E-7 Champions Plaza
- E-8 New IM Field
- E-9 Hammer Throw & IM Field
- E-10 Practice Fields
- E-11 Competition Soccer Fields
- E-12 Softball Field
- E-13 Baseball Field
- E-14 Tennis Center Building
- E-15 Renovate East Campus Complex

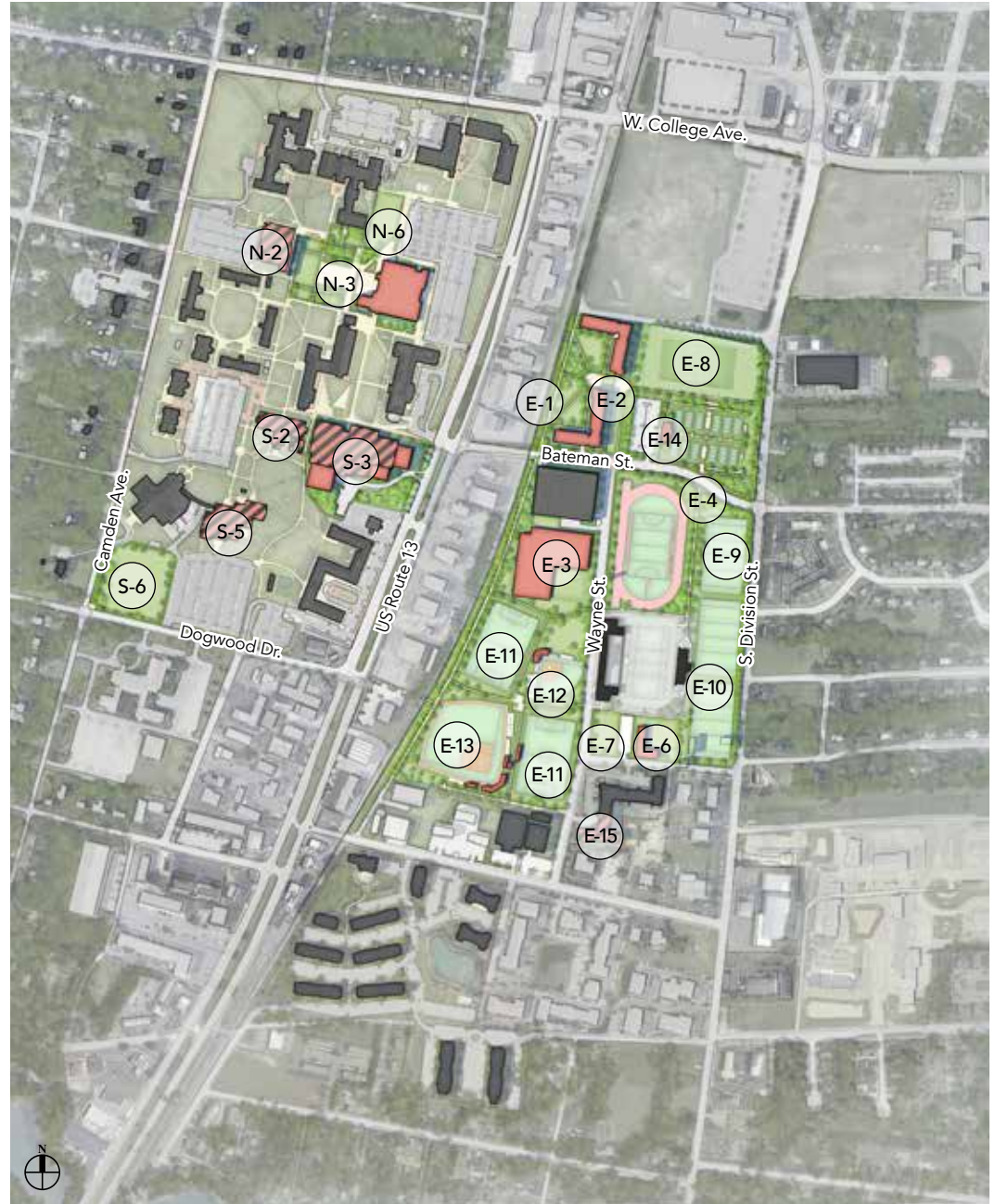

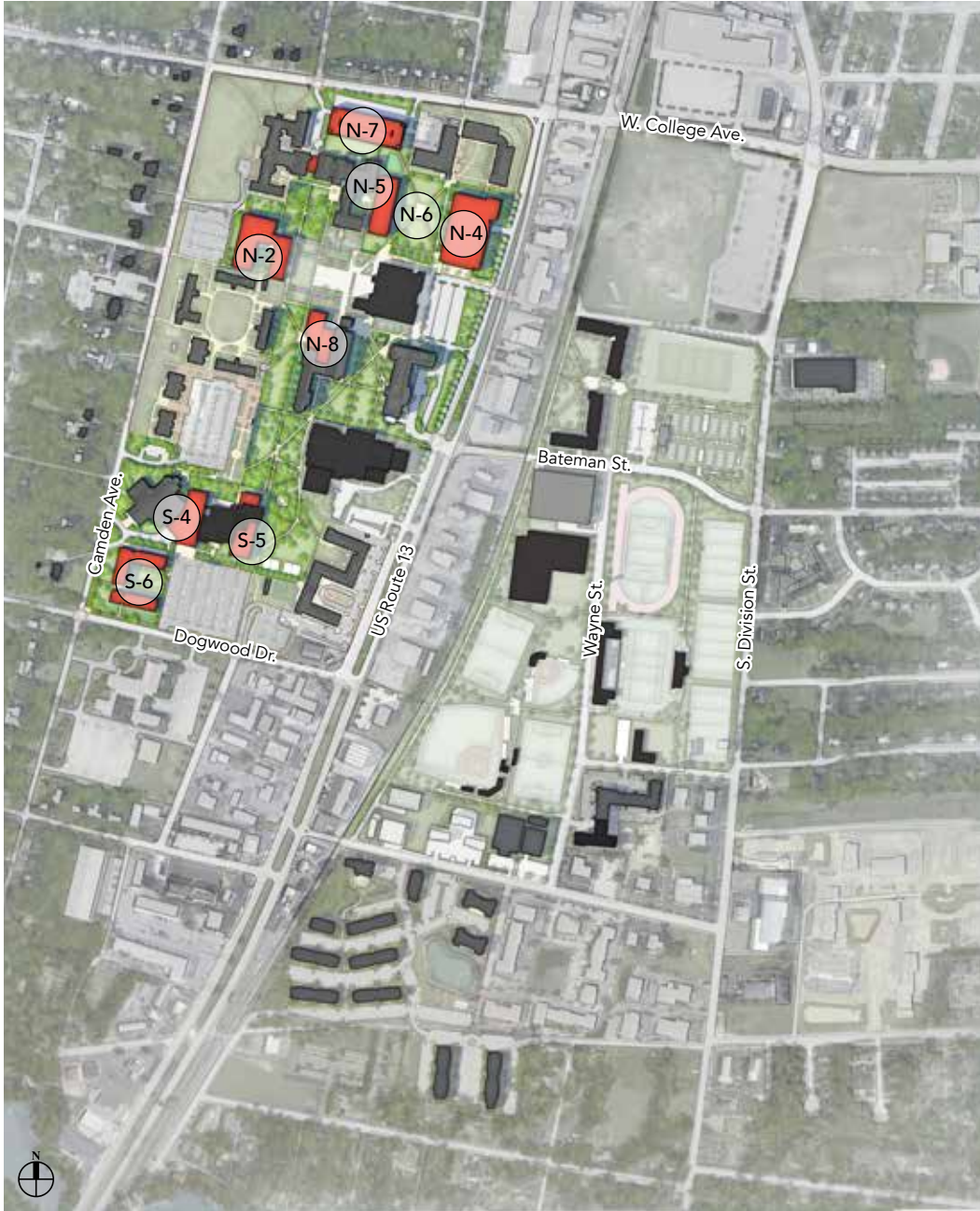

6.3 PHASE TWO (yr 6-10)





With pressing and enabling Phase One projects completed, the vision of the Fine and Performing Arts Complex can be realized in the Main Campus as well as additional academic and residence life facilities.

- Existing building - unrenovated
- New building
- Renovated Building
- Built or renovated in a previous phase

- N-2 New Academic Building
- N-4 Performing Arts Center
- N-5 Fine Arts Building
- N-6 Arts Quad
- N-7 North Parking Garage
- N-8 Henson Hall Expansion
- S-4 Commons Expansion
- S-5 GUC Expansion
- S-6 New residence hall

**6.4 PHASE THREE
(FUTURE PROJECTS)**

In the long term, the Facilities Master Plan includes additional capacity for student housing and parking.

-  Existing building - unrenovated
-  New building
-  Renovated Building
-  Built or renovated in a previous phase

- S-1 New outdoor recreation quad
- S-2 New Academic Building
- S-6 New Residence Hall
- S-7 South Parking Garage
- E-17 Potential acquisition of Dresser property

